

SECOND FLOOR PLAN

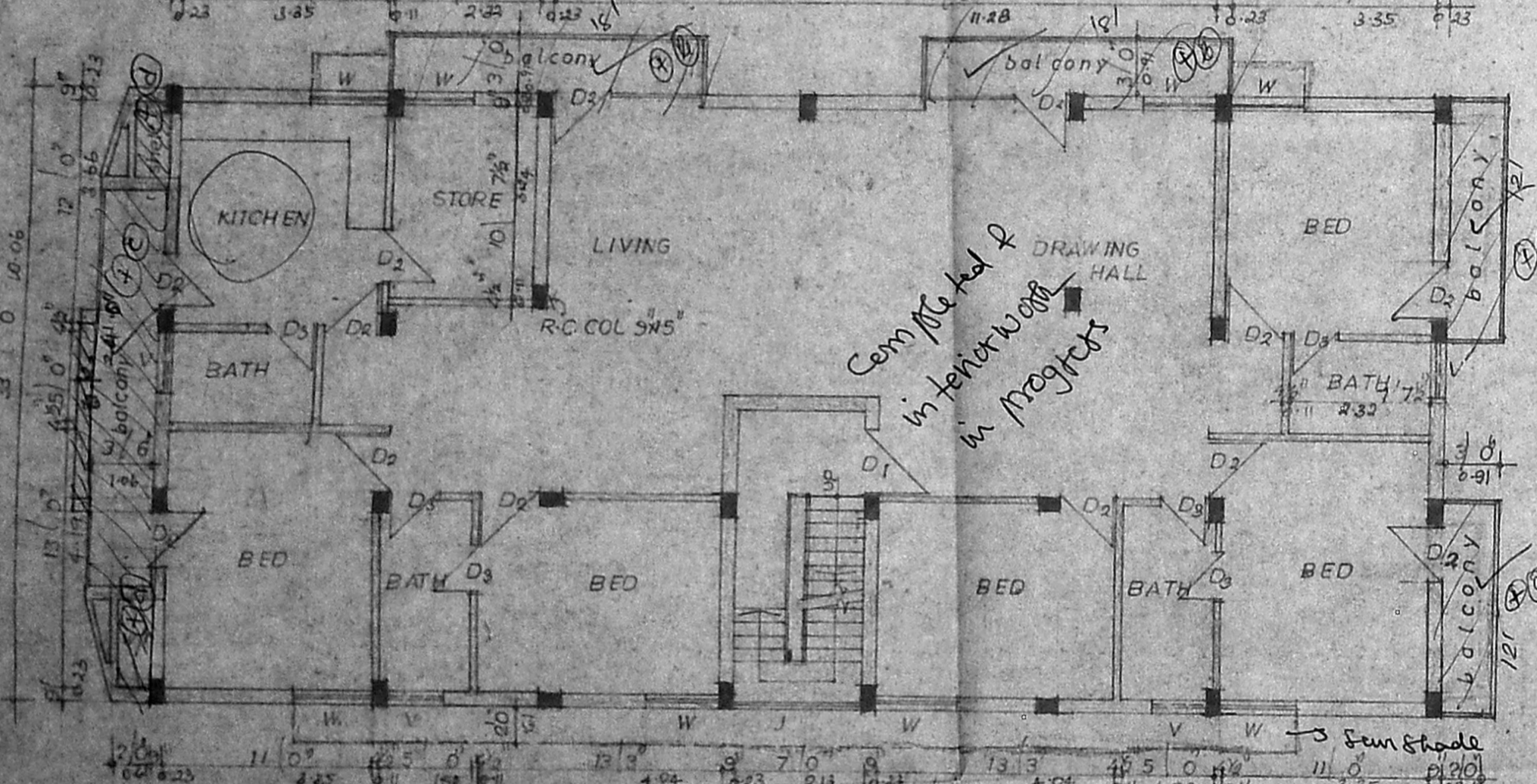

REVISED FIRST FLOOR PLAN

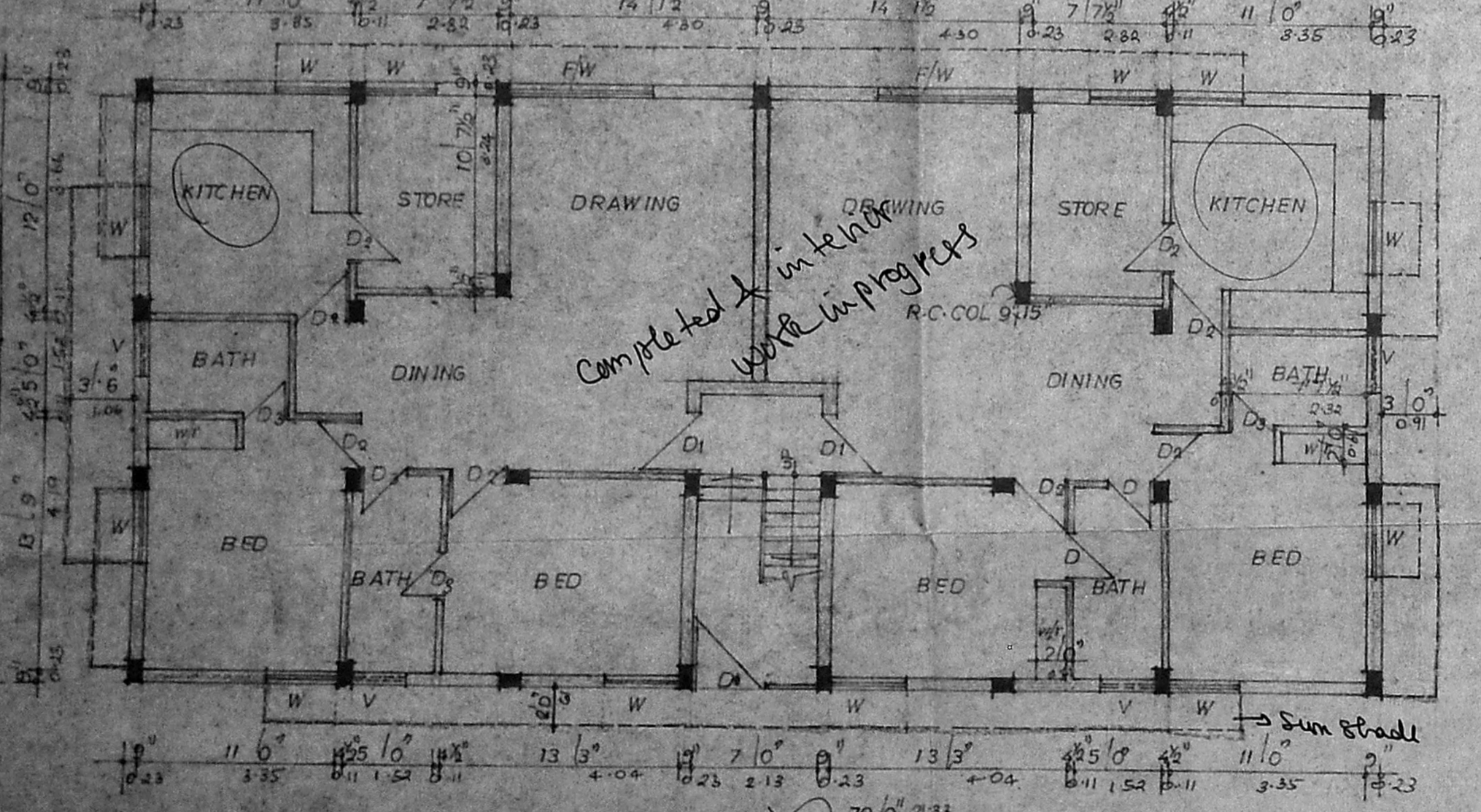

REVISED GROUND FLOOR PLAN

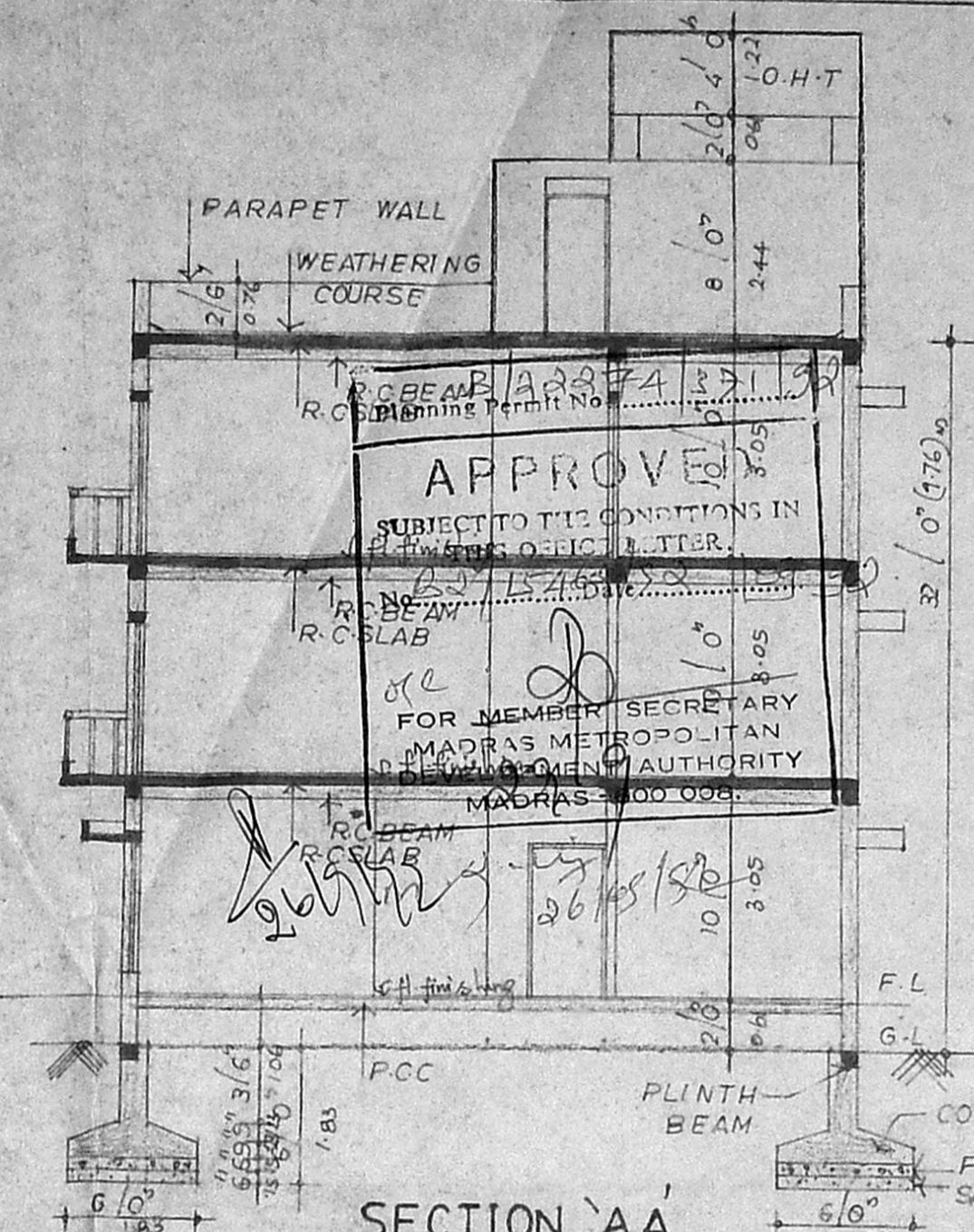

SECTION 'AA'

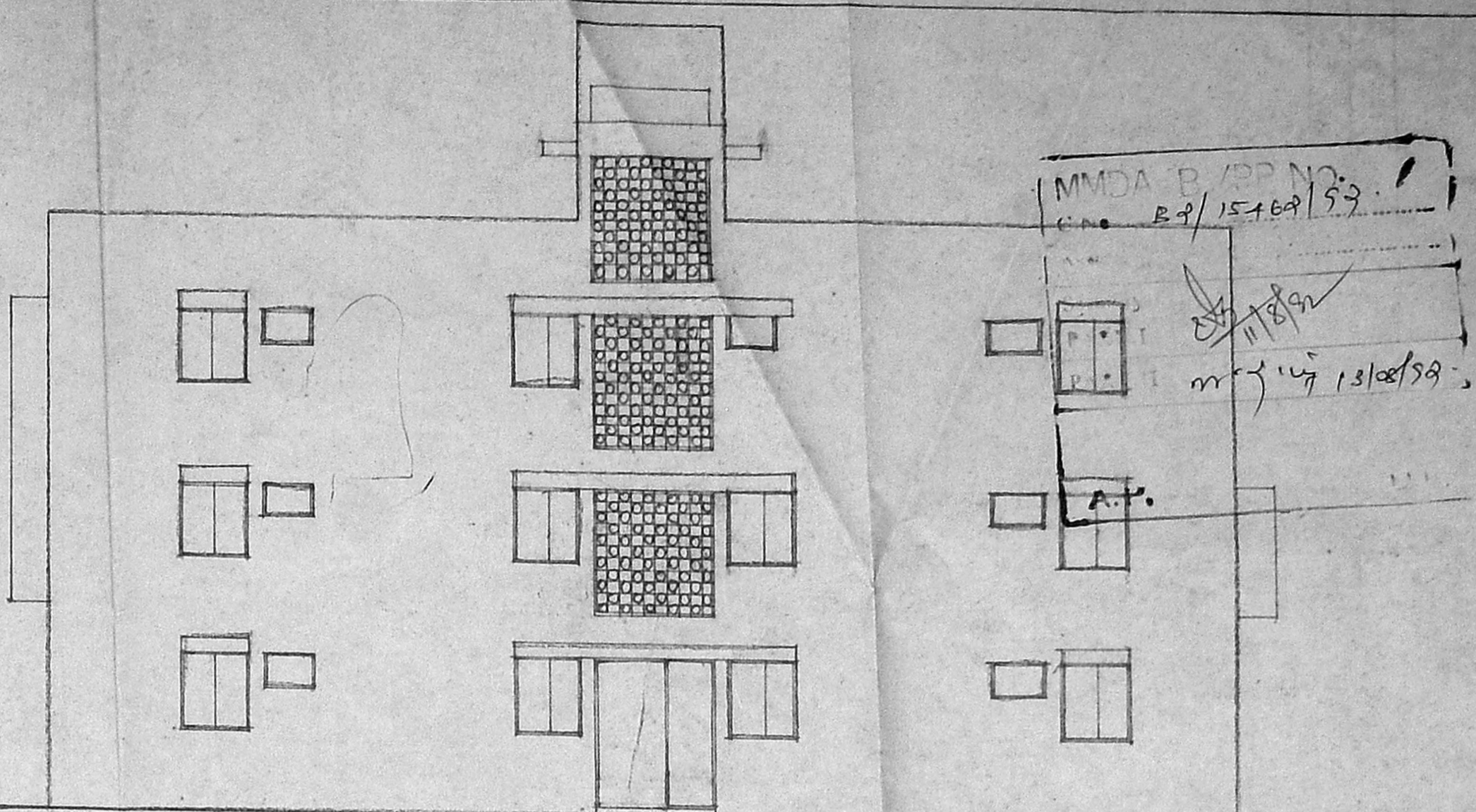

ELEVATION

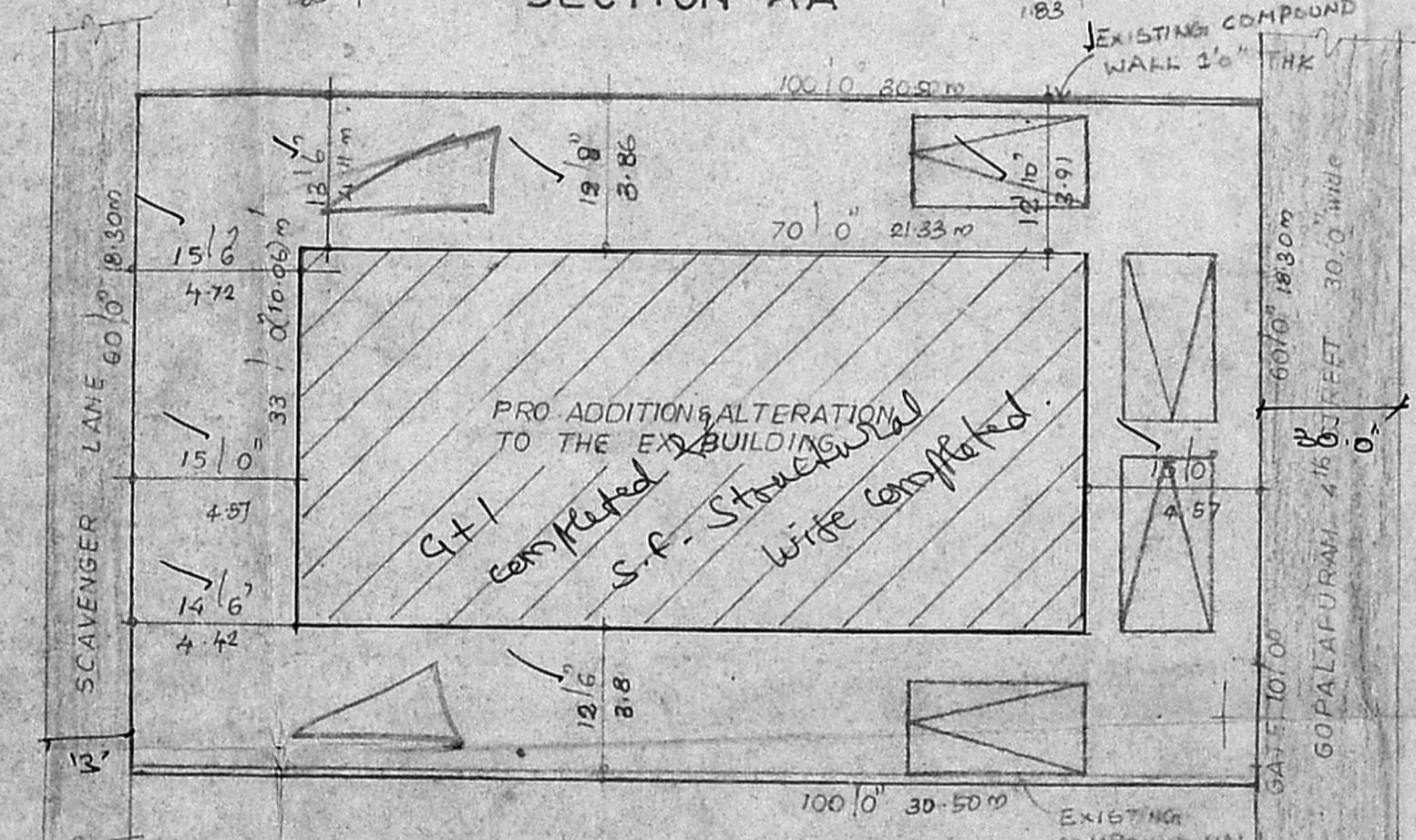

SITE PLAN

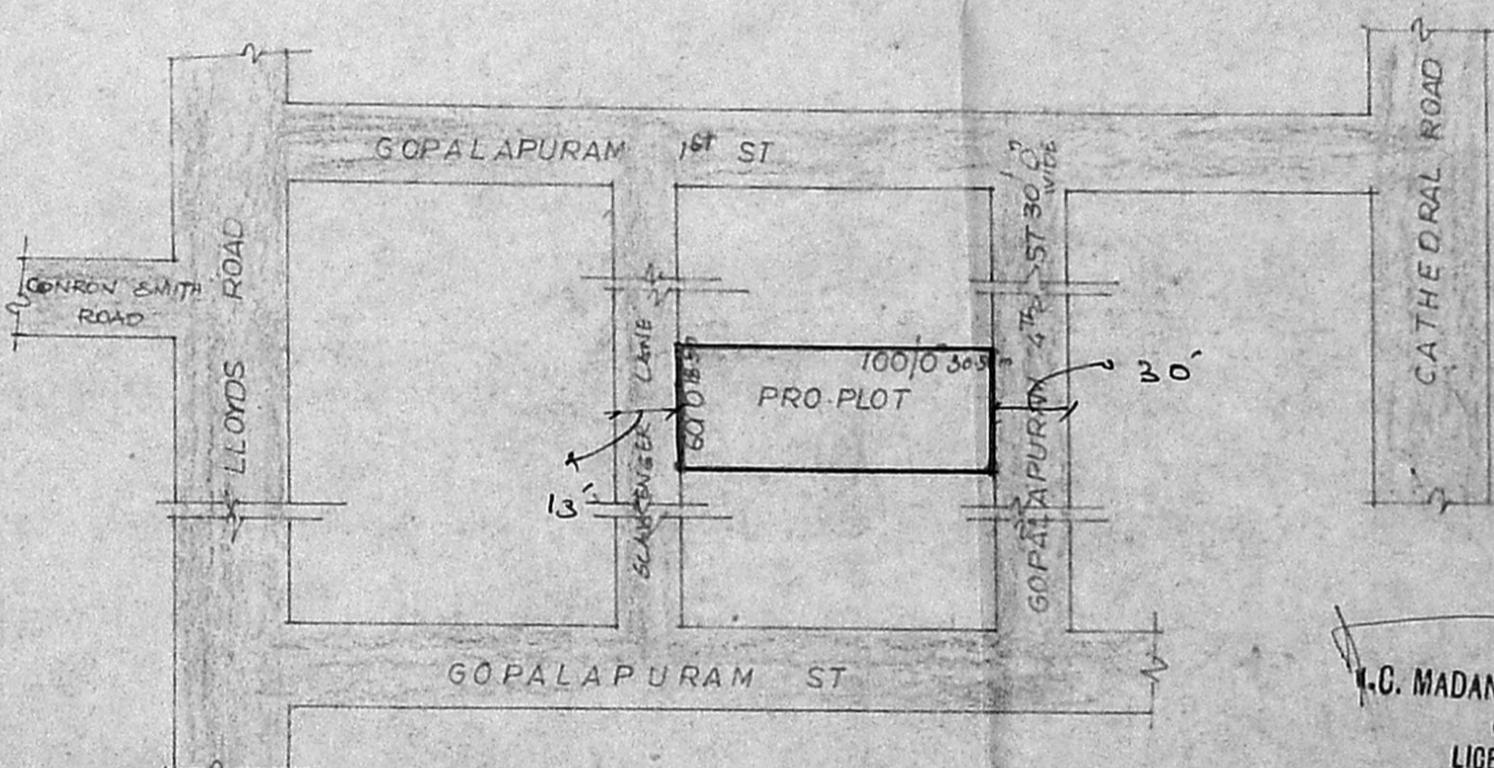

TOPO PLAN

(NOT TO SCALE)

Inspected on 3/8/02

Q/3/5

- EXISTING ○
- PROPOSAL ●
- ROAD ○
- BOUNDARY ●

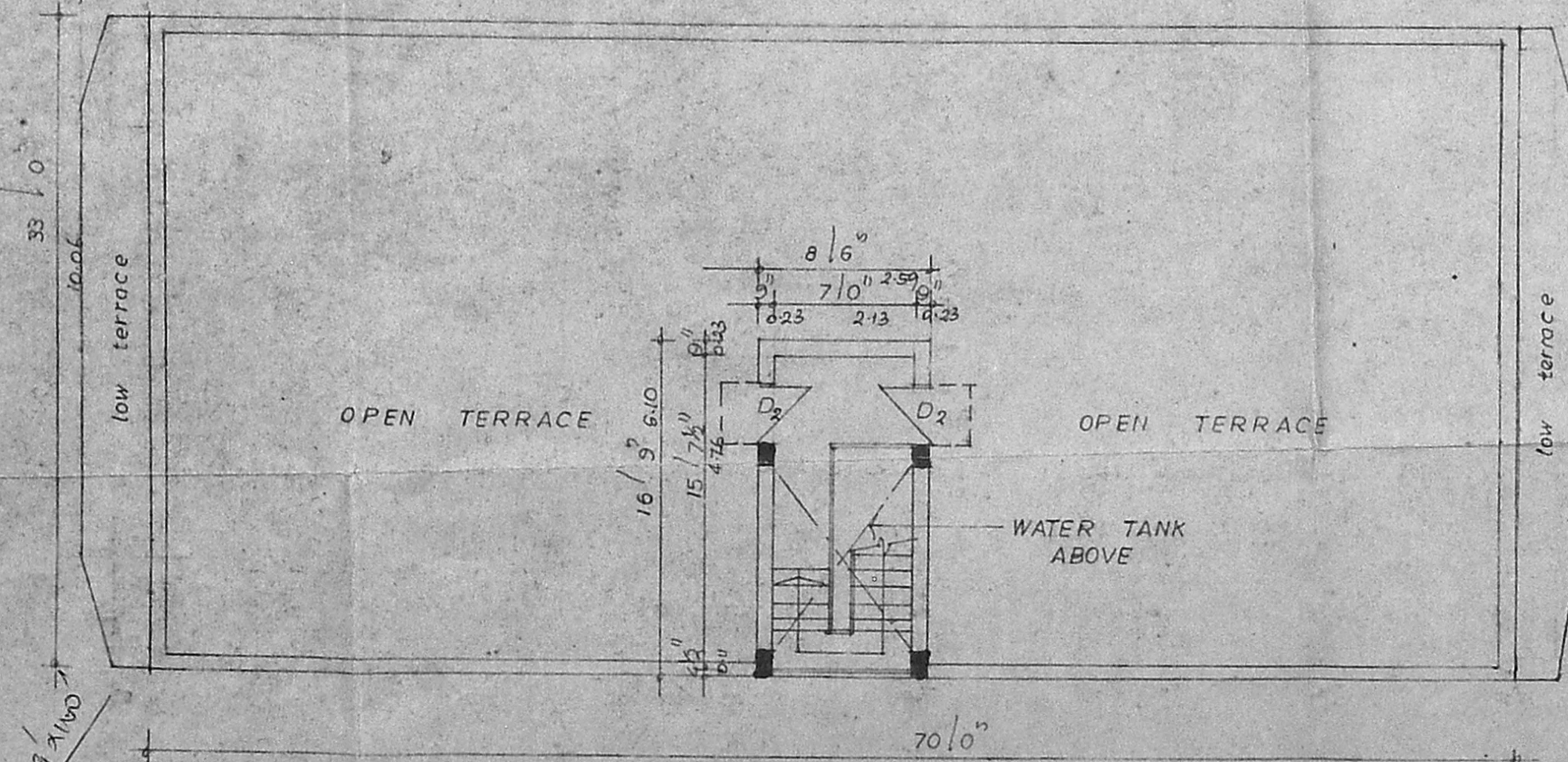

OPEN TERRACE PLAN

| | |
|----------------------|------------------|
| AREA OF PLOT | 357.40 sq |
| AREA OF GROUND FLOOR | 2310 " 211.35 " |
| AREA OF FIRST FLOOR | 2310 " 211.35 " |
| AREA OF SECOND FLOOR | 2310 " 211.35 " |
| AREA OF HEAD ROOM | 142.38 " 13.23 " |

| SCHEDULE OF JOINERTES | | | |
|-----------------------|-----------------------|--------------|-----------------------|
| D DOOR | 4'0" x 7'0" 122 x 213 | W WINDOW | 3'0" x 4'6" 091 x 137 |
| D1 " | 3'6" x 7'0" 106 x 213 | V VENTILATOR | 3'0" x 2'0" 091 x 106 |
| D2 " | 3'0" x 7'0" 091 x 213 | J JALLY | 7'0" x 8'0" 213 x 213 |
| D3 " | 2'6" x 7'0" 075 x 213 | | |
| F/V FRENCH WINDOW | 8'0" x 6'0" 244 x 188 | | |
| W WINDOW | 4'0" x 4'6" 122 x 137 | | |

PROPOSED ADDITION AND ALTERATION TO THE EX. FLATS IN OLD DOOR NO 11, NEW DOOR NO 12, GOPALAPURAM 4TH STREET, BLOCK NO 4, T.S. NO 82/6 & 83/11, MYLAPORE, MADRAS 86. DIVISION NO 105.

SCALE - 1" = 8'0"
DRN-
MADAN ASSOCIATES ARCHITECTS AND ENGINEERS
60, R.H. ROAD, MADRAS-4.

Sanctioned BA 605/92 dt 31-1-92
20-7-92
North Point Ref. No. 127/92
Measurement 22/2/92 PL2

219.6
6.9
220.7
2 x 105
Graphic

M. J. Jeyaraj
(Power Agent of P.V. Madhavan)
MADAN ASSOCIATES ARCHITECTS AND ENGINEERS
60, R.H. ROAD, MADRAS-4.